

**INCLUSIVE
LEARNING
PROGRAMMES**

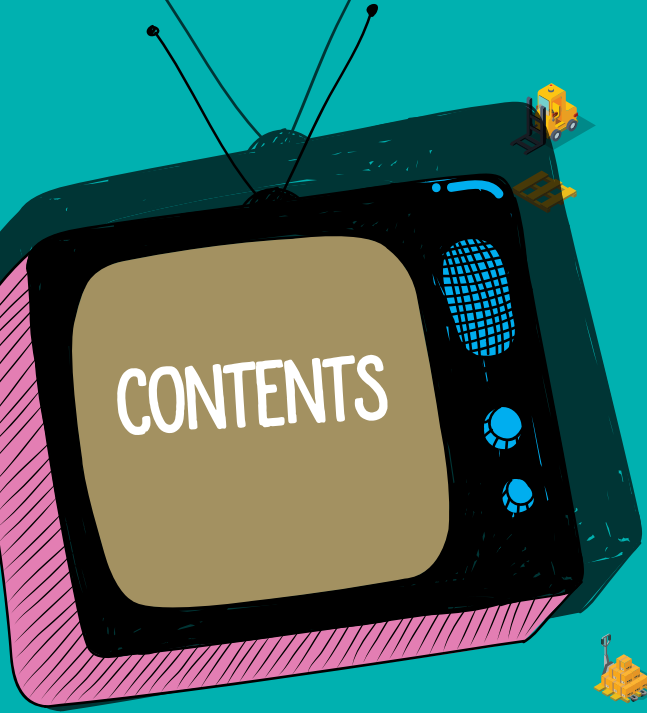



At Northern Regional College we offer a number of full-time courses for people who may experience learning difficulties/ disabilities. You will be able to build on the skills you already have and learn new skills.

These courses will help you prepare for the world of work as well as allow you to progress on to other courses at the College.

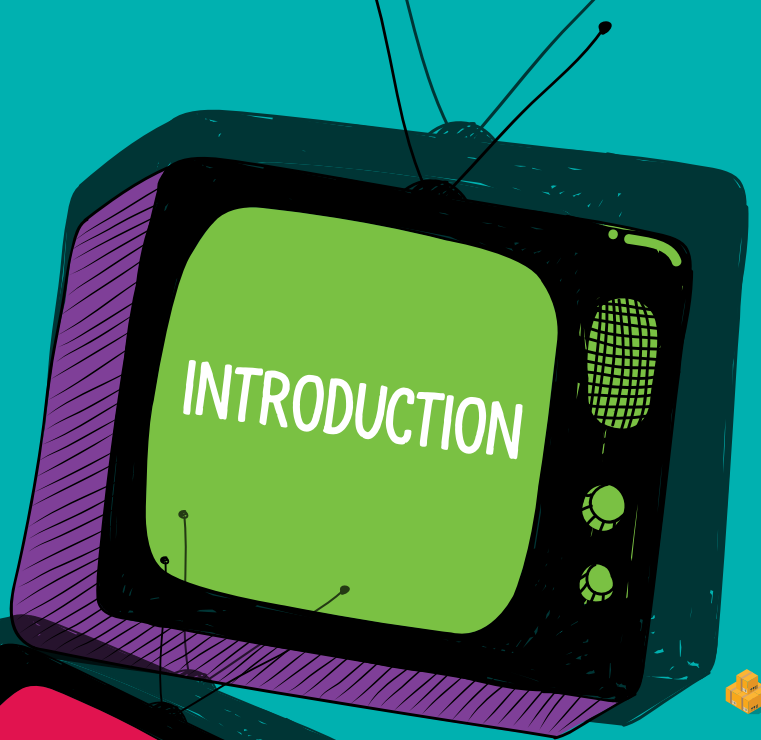

- 1 **Introduction**
- 2 **Which course is right for you?**
- 3 **Testimonials**
- 4 **Course Perks**
- 5 **How to Apply**
- 6 **What Next**
- 7 **Contact**



WHICH COURSE IS RIGHT FOR YOU?

Course	Route2Work
Entry Requirements	There are no formal entry requirements.
Information Event	Yes
Duration	1 Year full-time
Course Content	<p>You will work towards a Life Skills qualification and build on your literacy, numeracy and ICT skills. Qualifications* include:</p> <ul style="list-style-type: none"> • OCN NI Entry Level Diploma in Vocational Skills (Entry 3). • OCN NI Entry level Award in College orientation (Entry 3). • Essential Skills in Literacy, Numeracy and ICT.
Location	To view what campus this course is available at visit www.nrc.ac.uk
What next	You can progress to the Aspire2Work course.

Course	Aspire2Work
Entry Requirements	There are no formal entry requirements.
Information Event	Yes
Duration	1 Year full-time
Course Content	<p>You will sample a range of vocational areas working towards a Level 1 qualification in Vocational Skills. Qualifications* on offer include:</p> <ul style="list-style-type: none"> • OCN NI Level 1 Award in Vocational Skills. • OCN NI Level 1 Award in Social Media. • C&G Level 1 Award in Employability Skills. • C&G Level 1 Award in Personal and Social Skills. • Essential Skills in Literacy, Numeracy and ICT. <p>Qualifications will depend on the level of students' abilities.</p>
Location	Visit nrc.ac.uk to see where this course is available.
What next	You can progress to the WorkReady course, employment or an alternative course. Students previously progressed to Level 2 in subject areas such as travel and tourism, sport, ICT, childcare and motor vehicle. Visit www.nrc.ac.uk to view all our courses

Course	
Entry Requirements	
Information Event	
Duration	
Course Content	
Location	
What next	

*Curriculum offer is subject to review and viable course provisions.

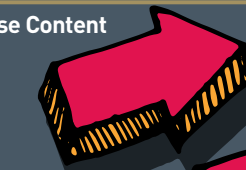
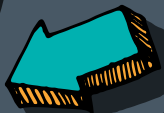

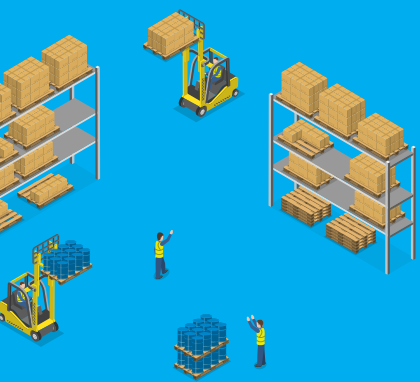

Route2Work Student

"I came into the Route2work class because I liked all the different things that I would be doing such as horticulture, identifying car parts and enterprise. I came from St Mary's Clady and have made lots of new friends since I came into this class. I hope to go onto Aspire2work next year."

Paul Averell



Route2Work and Aspire2Work Student

"I have attended the College for 3 years now, I started off on the Route2work course and progressed on to Aspire2work and finally Workready. The College has helped me get back into education as before these courses I don't think I would have had the confidence to follow through with what I wanted to do and would have maybe even given up. Due to personal circumstances I was out of education for a long time and the thought of education and especially Essential Skills overwhelmed me but the teachers were very patient and encouraging. During my time I have completed qualifications which have helped me move towards my goal which is to progress to a childcare course in the College. During my second year we created CVs and I used mine to apply for a part-time job. It was my first interview and I got the job!"

Fay McGilton

Aspire2Work student

"I successfully completed the Aspire2work course last year which I really enjoyed. I am now doing the Workready course. I have enjoyed doing different units using different forms of learning to complete them. Practical work for example, preparing and setting up the Christmas fair was great fun because we got to make the snowmen and also got to sell them, this was to cover the learning outcome on customer service. The tutors are very supportive and encouraging at all times. I am now feeling confident that I am going to be able to progress into employment. We are getting prepared to do interviews for jobs and writing CVs. I feel much more confident now than ever to apply for jobs. Overall a very good experience of the College."

Ethan McAuley



Workready Student

"I have successfully completed the Aspire2work course. I'm now on the WorkReady course. I'm hoping to get all of the qualifications I am currently doing. Hopefully at the end of the year I can get myself a job. I enjoyed this course, meeting new friends and building my confidence and self-esteem. The tutors are helpful and kind."

Jack Williams

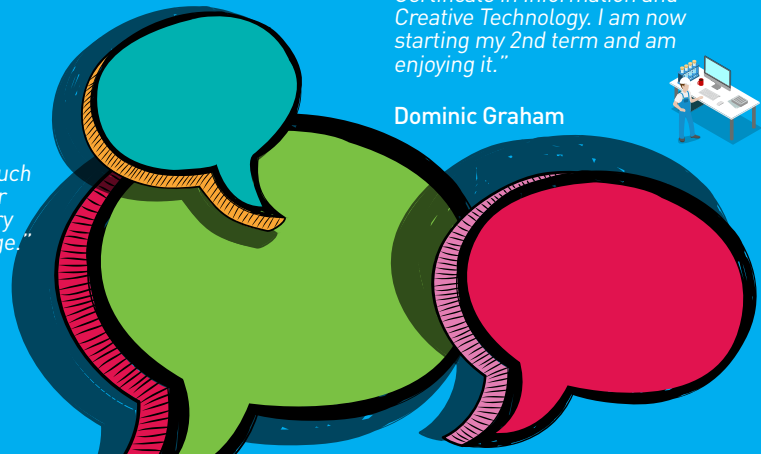

Route2Work, Aspire2Work and Workready Student

"I enrolled in the Aspire2work class and loved it. I was lucky to get on work placement in my local Spar. I met lots of friends and my confidence really grew. I progressed onto Workready and worked hard. I completed qualifications in retail and employability. When I finished Workready I applied to the Level 2 extended Certificate in Information and Creative Technology. I am now starting my 2nd term and am enjoying it."

Dominic Graham





Travel Pass

To find out if you are entitled to a travel pass contact your local Education and Library Board.



EMA

You may be eligible for the Educational Maintenance Allowance (EMA) which is a weekly allowance paid fortnightly. For further information contact Student Finance on 028 2563 6254.



Work Placement

Within the Aspire2Work course you will have an opportunity to gain employability skills through participating in work experience.



Step One	Step Two	Step Three	Step Four
Visit	Visit	Visit	Visit
Find	Find	Find	Find
Login	Login	Login	Login
Apply	Apply	Apply	Apply
Submit	Submit	Submit	Submit
Track	Track	Track	Track
Information Event	Information Event	Information Event	Information Event
Results	Results	Results	Results
Visit apply.nrc.ac.uk	Find course: Route2Work Aspire2Work	Setting up a unique login using a personal email address and password. The email account will need to be checked regularly for updates or communication from the College.	Complete the application process online.



Step Five	Step Six	Step Seven	Step Eight
Visit	Visit	Visit	Visit
Find	Find	Find	Find
Login	Login	Login	Login
Apply	Apply	Apply	Apply
Submit	Submit	Submit	Submit
Track	Track	Track	Track
Information Event	Information Event	Information Event	Information Event
Results	Results	Results	Results
Submit application.	Track the status of the application by logging into the system and using your unique login details.	Check information event details	Check the course offer.

All applications must be submitted online. PC access available in libraries of all campuses.

If you do not have computer access or require help to complete your online application, do not worry, we have staff on hand within each of our campuses to help you. Call into any of our receptions.

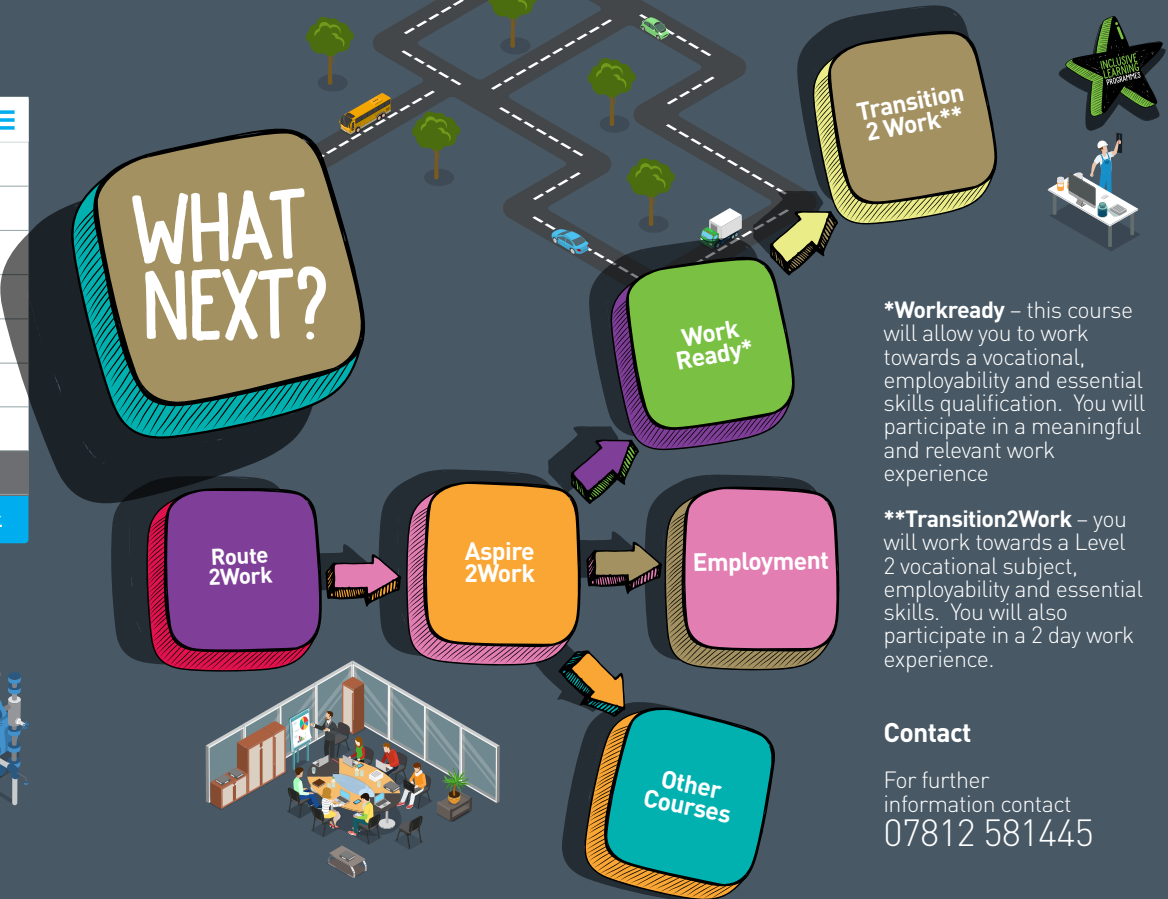
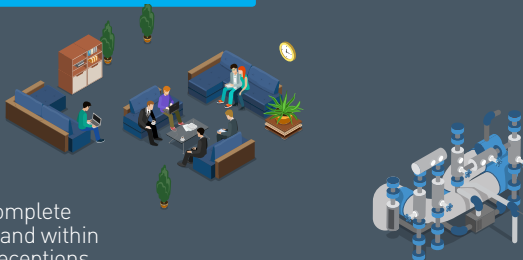

***Workready** – this course will allow you to work towards a vocational, employability and essential skills qualification. You will participate in a meaningful and relevant work experience

****Transition2Work** – you will work towards a Level 2 vocational subject, employability and essential skills. You will also participate in a 2 day work experience.

Contact

For further information contact
07812 581445

INCLUSIVE LEARNING PROGRAMMES

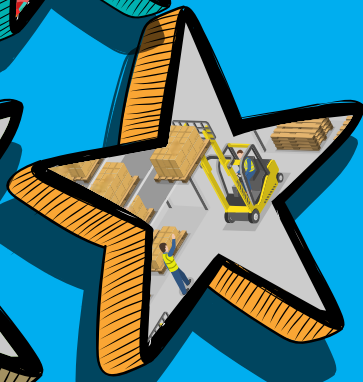

Website:
www.nrc.ac.uk
Email:
admissions@nrc.ac.uk



NORTHERN
Regional College 